

PLANT SCHEDULE EXISTING		PLANT SCHEDULE EXISTING		PLANT SCHEDULE EXISTING		PLANT SCHEDULE EXISTING	
CODE	BOTANICAL / COMMON NAME	CODE	BOTANICAL / COMMON NAME	CODE	BOTANICAL / COMMON NAME	CODE	BOTANICAL / COMMON NAME
<b>EXISTING PALMS</b>		803	Bucida buceras / Black Olive	671	Bursera simaruba / Gumbo Limbo	651	Quercus virginiana / Live Oak EXISTING TO REMAIN
726	Sabal palmetto / Sabal Palm EXISTING TO REMAIN	801	Bucida buceras / Black Olive	655	Bursera simaruba / Gumbo Limbo	351	Quercus virginiana / Live Oak EXISTING TO REMAIN
809	Sabal palmetto / Sabal Palm EXISTING TO REMAIN	342	Bucida buceras / Black Olive	657	Bursera simaruba / Gumbo Limbo	704	Quercus virginiana / Live Oak EXISTING TO REMAIN
		343	Bucida buceras / Black Olive	653	Bursera simaruba / Gumbo Limbo	340	Quercus virginiana / Live Oak EXISTING TO REMAIN
		349	Bucida buceras / Black Olive	114	Bursera simaruba / Gumbo Limbo	700	Quercus virginiana / Live Oak EXISTING TO REMAIN
		808	Bucida buceras / Black Olive	AUS	Casuarina equisetifolia / Australian Pine	336	Quercus virginiana / Live Oak EXISTING TO REMAIN
		697	Bucida buceras / Black Olive	691	Conocarpus erectus / Green Buttonwood	780	Quercus virginiana / Live Oak EXISTING TO REMAIN
		346	Bucida buceras / Black Olive	689	Conocarpus erectus / Green Buttonwood	339	Quercus virginiana / Live Oak EXISTING TO REMAIN
		748	Bursera simaruba / Gumbo Limbo	690	Conocarpus erectus / Green Buttonwood	701	Quercus virginiana / Live Oak EXISTING TO REMAIN
		749	Bursera simaruba / Gumbo Limbo	688	Conocarpus erectus / Green Buttonwood	811	Quercus virginiana / Live Oak EXISTING TO REMAIN
		671	Bursera simaruba / Gumbo Limbo	359	Conocarpus erectus / Green Buttonwood	809	Quercus virginiana / Live Oak EXISTING TO REMAIN
				804	Conocarpus erectus / Green Buttonwood	805	Quercus virginiana / Live Oak EXISTING TO REMAIN
				807	Conocarpus erectus / Green Buttonwood	332	Quercus virginiana / Live Oak EXISTING TO REMAIN
				810	Conocarpus erectus / Green Buttonwood	335	Quercus virginiana / Live Oak EXISTING TO REMAIN
				802	Conocarpus erectus / Green Buttonwood		
				LL	Leucaena leucocophala / Lead Tree		
				776	Quercus virginiana / Live Oak EXISTING TO REMAIN		

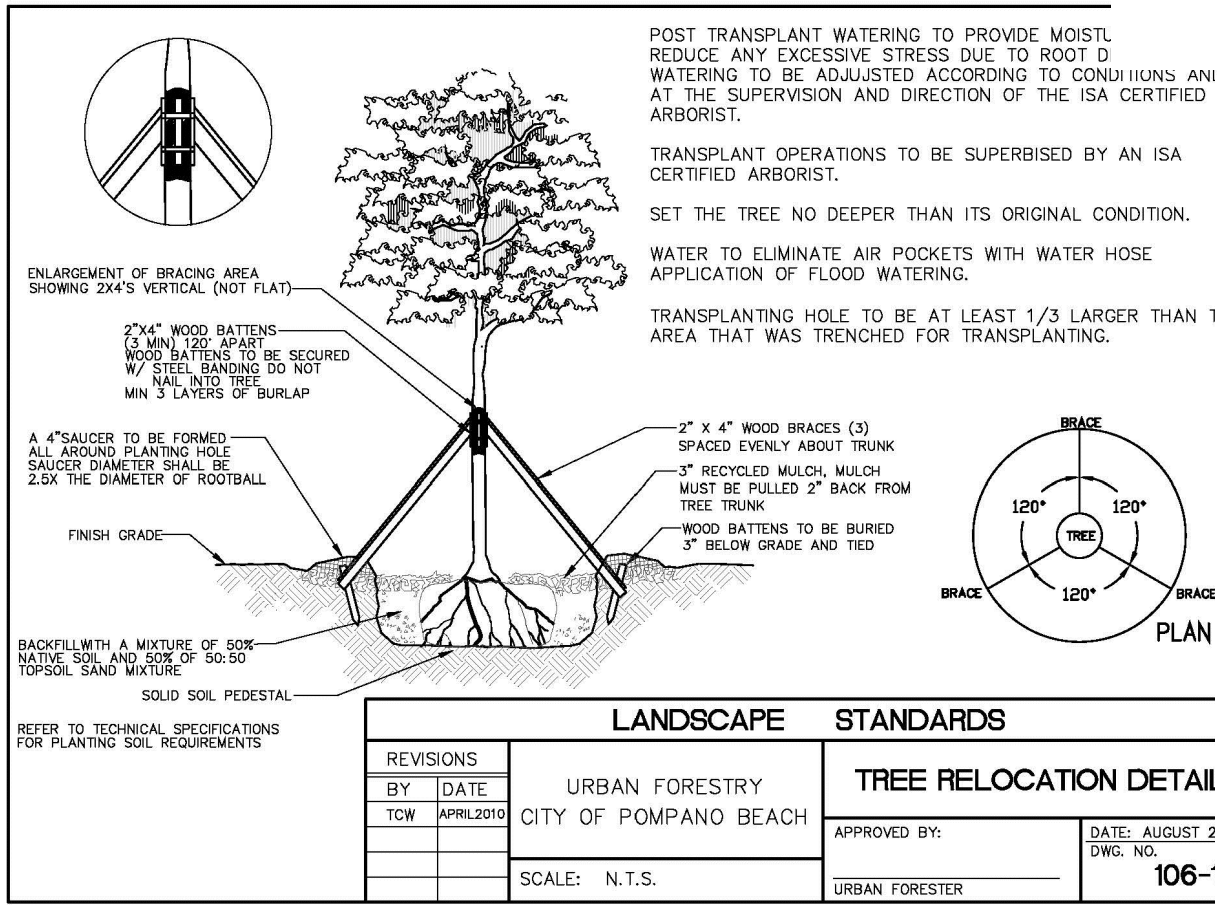
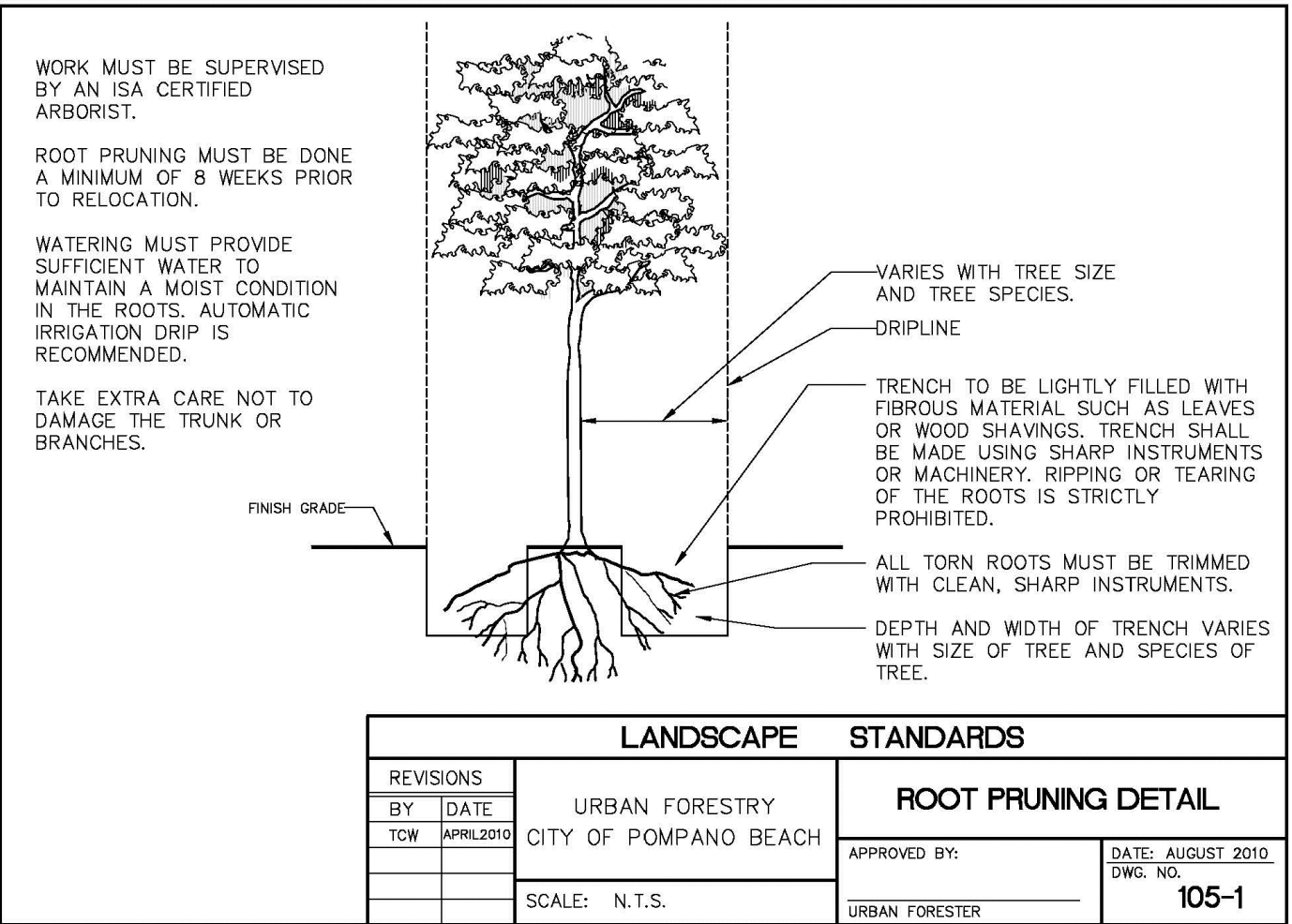
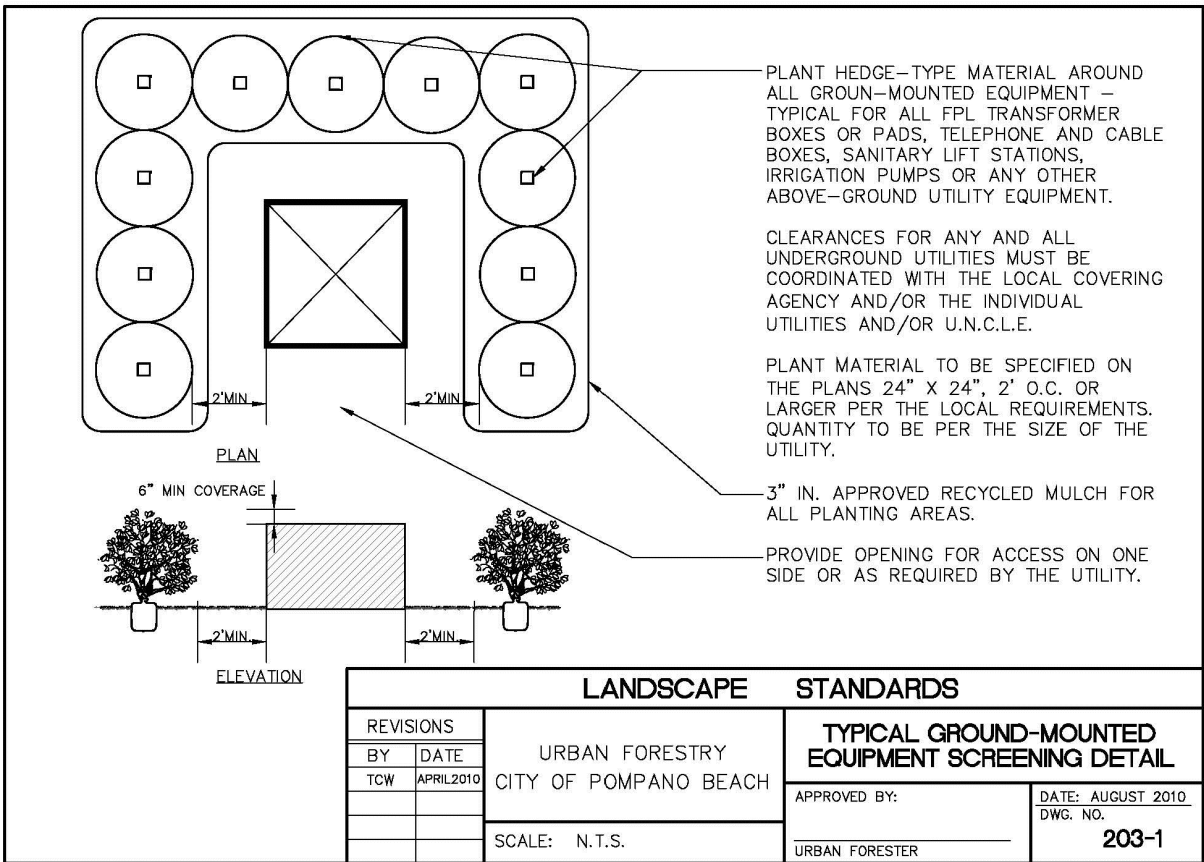

**TREE RELOCATION PROCEDURAL SPECIFICATION**

Tree, Palm, Shrub and other Plant Transplanting/Relocating Detail – Recommended Notes:

The American National Standard for Tree Care Operations – Tree, Shrub, and Other Woody Plant Maintenance – Standard Practices (Transplanting) ANSI A300(Part 6)–2005 must be adhered to in its entirety for all relocating/transplanting of trees and shrubs. ANSI A300 (Part 6)–2005 includes the following:

60– Transplanting Standards  
61 – Normative References  
62 – Definitions  
63 – Transplanting Practices

The transplanting objectives shall be established prior to beginning the operation. These objectives may be presented in a report format for permitting purposes.

A feasibility and suitability assessment shall be conducted prior to recommending transplanting. Specifications for transplanting should be based on the assessment. See the Checklist in Annex A of ANSI A300 (Part 6)–2005. This assessment may be presented in a report format for permitting purposes.

- NOTES:
- 1) PER CITY ORDINANCE(S) 50.02(A)(4) AND 100.35(E), TREES SHALL NOT BE PLACED ON TOP OF OR 5'-0" ON EITHER SIDE OF ANY CITY OWNED UTILITY INFRASTRUCTURE.
  - 2) NO TREES, SHRUBBERY OR OBSTRUCTION SHALL BE PLACED WITHIN A 3'-0" RADIUS OF A CITY OWNED SEWER LATERAL CLEANOUT OR WATER 4/OR REUSE METER.
  - 3) A PRE-CONSTRUCTION MEETING WITH CITY OF POMPAÑO BEACH, URBAN FORESTRY, IS REQUIRED BEFORE ANY PLANT MATERIAL IS INSTALLED ON SITE.
  - 4) ALL ROAD ROCK, CONCRETE, ASPHALT AND OTHER NOT NATURAL MATERIALS SHALL BE REMOVED FROM PLANTING AREAS PRIOR TO LANDSCAPE INSTALLATION.
  - 5) ALL TREE WORK WILL REQUIRE PERMITTING BY A REGISTERED BROWARD COUNTY TREE TRIMMER.
  - 6) ALL TREES DESIGNATED AS SINGLE TRUNK SHALL HAVE A SINGLE, RELATIVELY STRAIGHT, DOMINANT LEADER. PROPER STRUCTURAL BRANCHING AND EVEN BRANCH DISTRIBUTION. TREES WITH BARK INCLUSION, TIPPED BRANCHES, AND CO-DOMINANT TRUNKS WILL NOT BE ACCEPTED. TREES WITH GIRDLING, INTACT LEADER CIRCLING AND/OR FLUNGING ROOTS WILL BE REJECTED.
  - 7) ALL EXISTING TREES WILL BE PRUNED BY AN ISA CERTIFIED ARBORIST UNDER THE DIRECTION OF A BCMA or ASCA REGISTERED CONSULTING ARBORIST.

**CAUTION: PLEASE NOTE**

Contractor shall secure all permits required for the work from any state or local departments, utility companies or jurisdiction affected by the work. The Contractor shall have permits "in hand" prior to starting work. The Landscape Architect and/or Owner shall bear no responsibility for work performed without permitted drawings. The Contractor shall be responsible for all changes to work, at no additional cost to Owner, as a result of unauthorized work prior to receipt of permit.

Boniss Turn Lane  
10 NW 18<sup>th</sup> St  
Pompano Beach, FL 33069



Krent L Wieland  
2024.10.15  
11:36:14 -04'00'

09/26/24 City Comments  
05/11/24 City Comments  
**ISSUE HISTORY**  
PROJ NO: 23034A  
PROJ MGR: DC  
DRAWN BY: DC  
CHECKED BY: KWD

**DRAWING TITLE:**  
Existing Landscape Plan  
**SHEET:**  
009.3 L-3

